



Briefing Note 81 - COVID-19 Guidance

As at 09:00 Sunday 7th June 2020

A. Headline UK announcements on Saturday 6th June 2020

Item

- A1 [Universities Minister sets out support for international students](#)
- A2 [Coronavirus Job Retention Scheme: guidance for research organisations](#)
- A3 [Ban on evicting renters extended until 23rd August 2020](#)
- A4 [New UK deals will bring millions more PPE supplies to frontline healthcare staff](#)
- A5 [NHS volunteers extend support to frontline health and social care staff](#)
- A6 [Charities to benefit from financial support for rough sleepers during pandemic](#)

B. Data sources

Sources of rolling data

- B1 [UK statistics: \(a\) recorded deaths 40,465 \(+204\) \(b\) positive tests 284,868 \(+1,557\)](#)
- B2 [UK government COVID-19 data tracker](#)
- B3 [Office for National Statistics \(ONS\): analysis of COVID-19 data](#)
- B4 [Government Office for Science: The R number \[weekly update\]](#)
- B5 [National COVID-19 surveillance reports \[Public Health England\]](#)

C. Devolved administrations

Information for Scotland, Wales and Northern Ireland

- C1 [Information about COVID-19 and its impact on Scotland](#)
- C2 [Information about COVID-19 and its impact on Wales](#)
- C3 [Information about COVID-19 and its impact on Northern Ireland](#)

D. Commentary

There was no daily ministerial media briefing on Saturday 6th June 2020. The government has decided to reduce the seven-day briefing schedule to five a week, from Monday to Friday.

STAY ALERT ▶ **CONTROL THE VIRUS** ▶ **SAVE LIVES**

Announcements and updates to guidance documents continue over the weekends and these are shown in [Section A](#) for announcements and the [Annex](#) for online and downloadable resources.

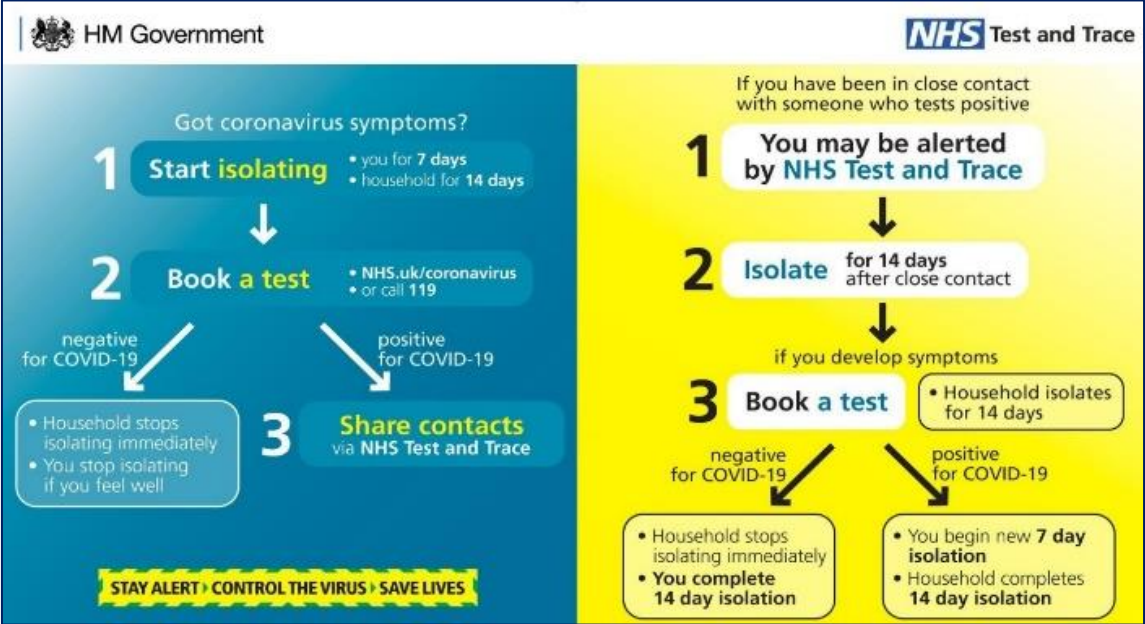

STAY ALERT → CONTROL THE VIRUS → SAVE LIVES

Annex

RESOURCES: UK government guidance and related advice

REF	DOCUMENTS and OTHER SOURCES OF GUIDANCE	DATE
RECOVERY PLANNING		
R1	OUR PLAN TO REBUILD: The UK Government’s COVID-19 Recovery Strategy	11/05/2020
R2	UK Government’s Recovery Strategy: Large print version	12/05/2020
R3	Working safely during coronavirus [searchable online manual]	29/05/2020
R4	Working safely in construction and other outdoor work	11/05/2020
R5	Working safely in factories, plants, and warehouses	11/05/2020
R6	Working safely in laboratories and research facilities	11/05/2020
R7	Working safely in offices and contact centres	25/05/2020
R8	Working safely in other people’s home	11/05/2020
R9	Working safely in restaurants offering takeaway or delivery	11/05/2020
R10	Working safely in shops and branches	11/05/2020
R11	Working safely in or from a vehicle	11/05/2020
R12	Safer public places – urban centres and green spaces	13/05/2020
R13	Five roadmap taskforces to plan how to reopen closed sectors	13/05/2020
R14	Guidance for moving home safely in England	21/05/2020
R15	Safe working in education, childcare and children’s social care	14/05/2020
R16	New taskforce developing plans to reopen places of worship	15/05/2020
R17	London Transition Board to be set up to manage London’s recovery	23/05/2020
R18	Guidance on accessing green spaces safely	23/05/2020
R19	Reopening High Streets Safely Fund guidance: Version 2 [29th May 2020]	29/05/2020
R20	Planning guide for reopening early years and childcare settings in England	25/05/2020
R21	Guidance for secondary schools preparing to open on 15th June 2020	04/06/2020
R22	Supporting children & young people with SEND at school opening on 1st June	26/05/2020
R23	Six people can now meet outside under new measures to ease lockdown	01/06/2020
R24	Terms of reference for Ministerial University Research taskforce	28/05/2020
R25	Guidance on the phased return of sport and recreation	30/05/2020
R26	Elite sport: guidance on return to domestic competition	30/05/2020

**STAY
ALERT**  **CONTROL
THE VIRUS**  **SAVE
LIVES**

R27	Guidance on accessing green spaces safely	01/06/2020
R28	Actions for education & childcare settings for wider reopening on 1st June	01/06/2020
R29	National Framework for Prison Regimes and Services	02/06/2020
R30	Probation Service Roadmap to Recovery	02/06/2020
Accommodation providers		
R31	Guidance for accommodation providers	05/06/2020
Adult social care		
R32	Admission and care of residents in care homes [under review]	02/04/2020
R33	Changes to Care Act 2014 allowing local authorities to prioritise care	20/05/2020
R34	How to work safely in care homes	27/04/2020
R35	Dedicated app for social care workers	06/05/2020
R36	Health and wellbeing of the adult social care workforce	11/05/2020
R37	Care homes support package	22/05/2020
R38	Infection Control Fund launched to fight spread of infection in care homes	15/05/2020
R39	Allocation table for the Infection Control Fund for adult social care	18/05/2020
R40	Providing personal home care [Frequently Asked Questions]	22/05/2020
R41	Statistics report: outbreaks in care homes in England [Management Data]	04/06/2020
Business and other venues – directions to close		
R42	Designated power to issue fixed penalty notices by local authorities	23/04/2020
Business support and employment		
R43	Guidance for employees, employers and businesses	29/05/2020
R44	Are you covered under the Coronavirus Job Retention Scheme?	05/06/2020
R45	Claiming wages through the Coronavirus Job Retention Scheme	05/06/2020
R46	Grant funding scheme: guidance for local authorities – version 5	24/04/2020
R47	Guidance for businesses on grant funding schemes: Version 5	24/04/2020
R48	Expanded retail discount 2020-2021: guidance for local authorities	02/04/2020
R49	Grant payments made to businesses by local authority area in England	02/06/2020
R50	Procurement guidance to public bodies on payment of their suppliers	13/05/2020
R51	Increase to Working Tax Credits with effect from 6th April 2020	07/04/2020
R52	Guidance: employers claiming under the Job Retention Scheme (version 4)	11/05/2020
R53	Financial support for businesses: Headline terms for ‘Future Fund’	19/04/2020
R54	Online support tool for employers and the self-employed	Website



R55	<u>Business Improvement Districts to receive £6.1 million funding</u>	01/05/2020
R56	<u>Treasury Direction: Self-Employment Income Support Scheme</u>	30/04/2020
R57	<u>Bounce Back Loan Scheme: Letter from Chancellor to accredited lenders</u>	01/05/2020
R58	<u>Top-up discretionary business grant fund scheme for small businesses</u>	02/05/2020
R59	<u>Tax credits customers to be paid even if working less hours</u>	04/05/2020
R60	<u>How to apply for a Bounce Back Loan</u>	Website
R61	<u>Business rates revaluation postponed until 2021</u>	06/05/2020
R62	<u>New funding to support dairy farmers</u>	06/05/2020
R63	<u>Chancellor extends Coronavirus Job Retention Scheme until October 2020</u>	12/05/2020
R64	<u>Business support through Trade Credit Insurance guarantee</u>	13/05/2020
R65	<u>Business support funding: guidance on Local Authority Discretionary Fund</u>	13/05/2020
R66	<u>COVID-19 Statutory Sick Pay Rebate Scheme for employers [26/05/2020]</u>	19/05/2020
R67	<u>£40 million boost for cutting-edge start-ups</u>	20/05/2020
R68	<u>Capacity Market consultation: government response to consultation</u>	20/05/2020
R69	<u>Government data on funding to support businesses and self-employed</u>	21/05/2020
R70	<u>Monitoring emissions from some environmental permitting activities</u>	22/05/2020
R71	<u>Treasury Direction modifying the Coronavirus Job Retention Scheme</u>	23/05/2020
R72	<u>How employers can use the Coronavirus Statutory Sick Pay Rebate Scheme</u>	29/05/2020
R73	<u>Help and support for businesses</u>	02/06/2020
R74	<u>Videos explaining support under Coronavirus Job retention Scheme</u>	02/06/2020
R75	<u>Applications for the Coronavirus Local Authority Discretionary Grants Fund</u>	29/05/2020
R76	<u>Information for farmers, landowners and rural businesses</u>	29/05/2020
R77	<u>Coronavirus Job Retention Scheme: HMRC Collection of Guidance</u>	05/06/2020
R78	<u>Self-Employment Support Scheme and furlough scheme extended</u>	29/05/2020
R79	<u>Draft legislation consultation: taxation of COVID-19 support payments</u>	30/05/2020
R80	<u>Changes to the Coronavirus Job Retention Scheme</u>	30/05/2020
R81	<u>Changes to the Self-Employment Income Support Scheme</u>	30/05/2020
R82	<u>Updated guidance for employers to check on furloughing arrangements</u>	30/05/2020
R83	<u>Letter from the Social Security Advisory Committee</u>	27/05/2020
R84	<u>Trade Credit Insurance backed by £10 billion government guarantee</u>	04/06/2020
R85	<u>Support from Business Representative Organisations and trade bodies</u>	04/06/2020
R86	<u>Guidance for Companies House customers, employees and suppliers</u>	04/06/2020

**STAY
ALERT** ► **CONTROL
THE VIRUS** ► **SAVE
LIVES**

Children and young people

R87	Guidance on vulnerable children and young people	15/05/2020
R88	Guidance for parents & carers on looking after mental health of children	21/04/2020
R89	Guidance for children's social care services	06/05/2020
R90	Funding to support children with special needs	19/05/2020

Construction sites

R91	Construction Leadership Council	Website
R92	Construction site operating procedures: version 4	18/05/2020
R93	Charter for Safe Working Practice	13/05/2020
R94	Working safely in construction - video	13/05/2020
R95	Construction Industry Roadmap to Recovery	01/06/2020

Deaths and bereavement

R96	Guidance for care of the deceased	15/05/2020
R97	Directions to councils to allow family members to attend funerals	17/04/2020
R98	Guidance to local authorities in England on local death management	April 2020
R99	Guidance for managing a funeral during the pandemic	19/04/2020
R100	Collection of guidance for those involved in managing deaths	21/04/2020
R101	Information leaflet for the bereaved	28/05/2020
R102	Public Health England Data Series on Deaths in People with COVID-19	29/04/2020
R103	New daily reporting for all deaths in England (press release)	29/04/2020
R104	Chief Coroner's Note 34 – guidance for coroners	26/03/2020
R105	Chief Coroner's Note 35 – hearings during the pandemic	27/03/2020
R106	Chief Coroner's Note 36 – Coronavirus Act: provisions relevant to coroners	30/03/2020
R107	Chief Coroner's Note 37 and possible exposure in the workplace	28/04/2020
R108	Verification of deaths in times of emergency	05/05/2020
R109	Local death management: templates for use by local authorities in England	15/05/2020
R110	Process for informing government of the death of a worker in social care	20/05/2020
R111	Analysis of death registrations NOT associated with COVID-19	05/06/2020

Education – downloadable resources

R112	BBC Bitesize: support for students in primary and secondary schools	Website
R113	Oak National Academy: an online teaching resource for teachers	Website
R114	Oak National Academy: downloadable Schools Pack for remote teaching	Website

STAY **CONTROL** **SAVE**
ALERT **THE VIRUS** **LIVES**

Education – education settings and vocational training

R115	Collection of guidance for schools and other educational settings	04/06/2020
R116	Information for parents & carers about schools & other settings	02/06/2020
R117	Actions for schools and councils during the pandemic	01/06/2020
R118	Actions for schools during the temporary closure of schools in England	03/06/2020
R119	Safeguarding guidance for schools, colleges, and other premises in England	20/05/2020
R120	Guidance for further education colleges and providers	29/05/2020
R121	Guidance for head teachers on awarding qualifications in summer 2020	15/05/2020
R122	Guidance for teachers, students, parents, and carers on educational grades	15/05/2020
R123	Free school meals guidance	28/05/2020
R124	Guidance for apprentices, employers, training providers and assessors	02/06/2020
R125	Funding to support schools with exceptional costs	07/04/2020
R126	Cancellation of GCSEs, AS and A levels: Frequently Asked Questions	22/05/2020
R127	Special schools managing children with complex needs (SEND)	26/05/2020
R128	Induction for newly qualified teachers	01/05/2020
R129	Actions for higher education providers and support for universities	21/05/2020
R130	International travel advice for educational settings	05/05/2020
R131	Awarding qualifications in 2020: Ofqual update following consultation	06/05/2020
R132	School attendance of children and teachers since 23rd March 2020	02/06/2020
R133	Examples of remote education practice from schools & academies	21/05/2020
R134	Vocational and technical qualifications in 2020: guidance for centres	15/05/2020
R135	Planning guide for primary schools reopening in England from 1st June 2020	04/06/2020
R136	Awarding qualifications in England in summer 2020 [updated documents]	23/05/2020
R137	Consultation decisions on vocational & technical qualifications in 2020	23/05/2020
R138	Consultation: extra exam series in autumn 2020 [closes 8th June 2020]	23/05/2020
R139	SAGE assessment of the impact of children returning to school	23/05/2020
R140	Financial support for education, early years and children’s social care	27/05/2020
R141	Tier 4 sponsors, migrants & short-term students on temporary concessions	01/06/2020
R142	Temporary student number controls	01/06/2020
R143	Actions for early years and childcare providers [England]	02/06/2020
R144	School governance update	04/06/2020

Food hygiene

**STAY
ALERT**  **CONTROL
THE VIRUS**  **SAVE
LIVES**

R145 [Guidance for consumers on how to maintain food hygiene](#) 25/04/2020

Glossary of terms used in UK government guidance

R146 [Glossary](#) 21/05/2020

Government planning and coordination of UK response to COVID-19

R147 [Government planning & response coordination: exchange of letters](#) 23/05/2020

Healthcare professionals and hospital settings

R148 [Background information \(epidemiology, virology, and clinical features\)](#) 05/06/2020

R149 [Collection of guidance for healthcare professionals and others](#) 02/06/2020

R150 [Management of exposed healthcare workers, patients and care residents](#) 06/06/2020

R151 [Guidance for ambulance trusts](#) 18/05/2020

R152 [Guidance for first responders](#) 18/05/2020

R153 [Guidance for taking swab samples](#) 23/04/2020

R154 [Infection prevention and control](#) 23/05/2020

R155 [Hospital discharge – collection of guidance](#) 13/05/2020

R156 [Hospital discharge service requirements](#) 19/03/2020

R157 [Hospital discharge patient leaflet](#) 19/03/2020

R158 [When you leave hospital to go home - leaflet](#) 13/05/2020

R159 [Leaving hospital to go to a care home - leaflet](#) 13/05/2020

R160 [Infection control precautions when discharging from hospital to home](#) 20/05/2020

Homecare (domiciliary care)

R161 [PPE for care workers delivering home care in England](#) 30/04/2020

R162 [Putting on PPE for home carers](#) 30/04/2020

R163 [Taking off PPE for home carers](#) 30/04/2020

R164 [Over one million food boxes delivered to those most at risk in England](#) 06/05/2020

R165 [Guidance for people who receive direct payments for care and support](#) 07/05/2020

Immigration and borders

R166 [Guidance for those affected by changes to UK immigration & borders](#) 26/05/2020

R167 [Official statistics relating to the immigration system during COVID-19](#) 28/05/2020

International

R168 [Guidance for UK businesses trading internationally](#) 24/04/2020

R169 [UK financial assistance to help reduce mass infections in other countries](#) 12/04/2020

R170 [How the FCO processes your data if you apply for an emergency loan](#) 26/06/2018

**STAY
ALERT**  **CONTROL
THE VIRUS**  **SAVE
LIVES**

R171	The British Gurkhas rescue Brits stranded in Nepal (video)	07/05/2020
R172	Attestation forms for travel to and within France	14/05/2020
R173	UK aid for charities and NGOs fighting COVID-19 in the developing world	15/05/2020
R174	Financial assistance abroad: emergency living costs loans	22/05/2020
R175	Essential international travel advice	22/05/2020
R176	FCO areas of international research interest 2020 relating to COVID-19	02/06/2020

Laboratories

R177	Guidance for organisations with laboratory testing capability	09/04/2020
R178	Guidance for sampling and for diagnostic laboratories	02/06/2020

Laws, legal and regulations

R179	Coronavirus Act 2020	25/03/2020
R180	Coronavirus Act 2020: table setting out the status of each measure	07/05/2020
R181	Coronavirus Act 2020: first two-monthly report on active powers	29/05/2020
R182	Health Protection (Coronavirus) Regulations 2020	10/02/2020
R183	Health Protection (Coronavirus, Restrictions)(England) Regulations 2020	26/03/2020
R184	Domestic Abuse Bill	03/03/2020
R185	The Adoption and Children (Coronavirus)(Amendment) Regulations 2020	24/04/2020
R186	HSE guidance on RIDDOR reporting of COVID-19	Website
R187	Video enabled criminal proceedings: guidance for defence practitioners	01/06/2020

Life assurance scheme for NHS and social care workers [England]

R188	NHS & Social Care Coronavirus Life Assurance Scheme	Website
------	---	---------

Local authorities

R189	Guidance to local authorities for controlling fraud	March 2020
R190	Council tax: guidance for local authorities on the hardship fund	March 2020
R191	Guidance to local authorities in England on prioritising waste collections	03/06/2020
R192	Postponement of elections	06/04/2020
R193	Mitigating impacts on Gypsy and traveller Communities	01/05/2020
R194	25 local councils pledge to continue vital residential building safety work	06/05/2020
R195	Dame Louise Casey asks community partners to help solve rough sleeping	26/05/2020
R196	Emergency active travel funds: Local authority allocations	29/05/2020
R197	Guidance for local government	01/06/2020
R198	Rough sleeper accommodation survey data: May 2020	03/06/2020

**STAY
ALERT**  **CONTROL
THE VIRUS**  **SAVE
LIVES**

Medicines and healthcare products		
R199	Medicines & Healthcare Products Regulatory Agency (MHRA) : collection	05/06/2020
Mental health and related support		
R200	Mental health helplines	Website
R201	Support and guidance for those suffering with mental health issues	31/03/2020
R202	Easy-read guide: looking after your feelings and body	March 2020
R203	Health and social care staff who care for people lacking mental capacity	29/05/2020
R204	Samaritans	Website
R205	Young Minds	Website
R206	Mental Health UK	Website
R207	Every Mind Matters	Website
R208	FRONTLINE: support for health, care, emergency and key workers	Website
Military Aid to the Civilian Authorities (MACA)		
R209	COVID Support Force: The MOD's contribution to the COVID-19 response	01/06/2020
Office for Budget Responsibility (OBR)		
R210	Coronavirus analysis and implications for the UK economy	Website
Personal protective equipment (PPE)		
R211	PPE use for aerosol generating procedures	10/04/2020
R212	PPE use for non-aerosol generating procedures	08/04/2020
R213	Management of exposed healthcare workers and patients in hospitals	04/06/2020
R214	Coronavirus Personal Protective Equipment (PPE) Hub	21/05/2020
R215	Personal Protective Equipment (PPE) Plan	10/04/2020
R216	VAT removed from PPE purchases for three months (press release)	30/04/2020
R217	Millions more items of PPE to be provided through business partnerships	09/05/2020
R218	70 million face masks for NHS and care workers through new industry deal	15/05/2020
R219	Cleansing and PPE waste at a healthcare management facility: RPS 01	27/05/2020
R220	Major boost for supply of PPE	26/05/2020
R221	Personal Protective Equipment Portal – how to order emergency supplies	05/06/2020
R222	Face masks and coverings to be worn by all NHS staff and hospital visitors	05/06/2020
Procurement policy guidance to public bodies		
R223	Payment to suppliers of public bodies	19/05/2020

**STAY
ALERT** ► **CONTROL
THE VIRUS** ► **SAVE
LIVES**

Public information

R224	Coronavirus: action plan – A guide to what you can expect across the UK	03/03/2020
R225	Guidance for everyone	01/06/2020
R226	Guidance for households with possible coronavirus infection	28/05/2020
R227	Parliamentary Inquiry by Parliamentary Women & Equalities Committee	30/03/2020
R228	Prime Minister’s letter to the nation	23/03/2020
R229	Coronavirus public information leaflet	23/03/2020
R230	Coronavirus easy-read public information leaflet	April 2020
R231	Frequently asked questions: what you can and cannot do	05/06/2020
R232	Video explanation about the rate of infection value known as ‘R’	01/02/2020
R233	British Sign Language COVID-19 information accessible via SIGNHEALTH	Website
R234	Emergency funding to support most vulnerable in society	02/05/2020
R235	List of critical workers who can send their children to school	14/05/2020
R236	Statement by the Prime Minister explaining how restrictions will be eased	10/05/2020
R237	Staying alert and safe (social distancing)	04/06/2020
R238	Staying safe outside your home	05/06/2020
R239	How to make and wear a cloth face covering	04/06/2020
R240	Prime Minister’s article in the Mail on Sunday (17th May 2020)	17/05/2020
R241	Anosmia added to key COVID-19 symptoms	18/05/2020
R242	Health Secretary’s oral statement to Parliament	18/05/2020
R243	Government letter to all social housing residents in England	18/05/2020
R244	Millions are benefitting from government support schemes	19/05/2020
R245	‘Pick for Britain’ website for UK harvesting jobs	Website
R246	Staying safe: social distancing guidance for young people [24th May 2020]	24/05/2020
R247	Searching for archaeological finds in England during COVID-19	26/05/2020
R248	Keeping court and tribunal buildings safe, secure and clean	27/05/2020
R249	Answers to public questions at daily ministerial media briefings	02/06/2020
R250	Regulating the waste industry during the pandemic	28/05/2020
R251	Advice for smokers and vapers	29/05/2020
R252	Shielding and protecting people who are clinically extremely vulnerable	05/06/2020
R253	Environment Agency update	02/06/2020
R254	Review of disparities in risks and outcomes of COVID-19 [PHE Review]	02/06/2020

STAY ALERT ► **CONTROL THE VIRUS** ► **SAVE LIVES**

R255	Next steps on work for COVID-19 disparities via government Equalities Hub	04/06/2020
R256	Changes to Veterans UK services	04/06/2020
R257	Infection Survey pilot: England, 5th June 2020	05/06/2020
R258	The social impacts on Great Britain: Opinions and Lifestyle Survey 28-31 May	05/06/2020
Rapidly Manufactured Ventilator System Project		
R259	Indemnities granted to manufacturers	April 2020
Renting and landlords		
R260	Guidance for landlords and tenants [England]	01/06/2020
R261	Guidance for local authorities for enforcing property standards [England]	01/06/2020
R262	Technical guidance for landlords on eviction notices [England]	01/06/2020
Rough sleepers		
R263	Dame Louise Casey to lead government task force on rough sleeping	02/05/2020
Scientific advice		
R264	Scientific Advisory Group for Emergencies (SAGE): COVID-19 guidance	Website
R265	Scientific Advisory Group for Emergencies (SAGE) membership	07/05/2020
R266	Collection of scientific evidence supporting the UK government response	Website
R267	Overview of scientific advice published by Department for Education	15/05/2020
R268	Chief Scientific Adviser's Sunday Telegraph article [31st May 2020]	31/05/2020
R269	UK's science-led international collaborations [article]	02/06/2020
Security		
R270	Guidance on cyber security and home working	02/04/2020
R271	'Silent Solution' – how to call the police by mobile if you cannot speak	07/04/2019
R272	Funding for domestic abuse and sexual violence support services	29/05/2020
R273	Thinkuknow programme to protect children when using devices online	Website
R274	Domestic abuse safe accommodation: emergency support fund	07/05/2020
R275	Countering online child sexual exploitation and abuse during the pandemic	08/05/2020
R276	Voluntary Principles to counter online child sexual exploitation and abuse	08/05/2020
R277	Over 100 frontline domestic abuse charities given government funding	05/06/2020
Staying at home and away from others (social distancing)		
R278	Measures to protect people at higher risk from Coronavirus	18/05/2020
R279	Easy-read guide on protecting extremely vulnerable people	March 2020
R280	How to help safely: guidance	23/04/2020

STAY **CONTROL** **SAVE**
ALERT **THE VIRUS** **LIVES**

Test and Trace Service

R281	Government launches NHS Track and Trace service [Press Release]	27/05/2020
R282	NHS Test and Trace: workplace guidance	27/05/2020
R283	NHS Test and Trace: how it works	27/05/2020
R284	Testing data: letter from Health Secretary to Office for Statistics Regulation	27/05/2020
R285	Contacts of people with COVID-19 who do not live with the person	01/06/2020
R286	NHS Test and Trace Service in England: video explaining how it works	28/05/2020
R287	Public Health England's response to Sunday Telegraph leader column	31/05/2020

Testing and vaccines

R288	Status Tracker: tell the NHS about your experience of coronavirus	Website
R289	UK Government Testing Strategy: Scaling up our testing programmes	04/04/2020
R290	Guidance on COVID-19 testing for frontline workers who are self-isolating	05/06/2020
R291	Getting tested: guidance for who can be tested [England]	05/06/2020
R292	Booking tests: User guide for essential workers in England with symptoms	30/04/2020
R293	Mobile testing units to test frontline workers	26/04/2020
R294	Drug trials could be fast-tracked through new clinical trial initiative	29/04/2020
R295	Testing for coronavirus: privacy information	03/06/2020
R296	New biological reagent available to support global diagnostic testing	06/05/2020
R297	New online portal for care homes to arrange testing for staff and residents	11/05/2020
R298	Government expands team to roll out test and trace programme	12/05/2020
R299	Patients severely ill with Covid-19 to have their genetic code studied	13/05/2020
R300	How tests and testing kits for COVID-19 work	05/06/2020
R301	Major long-term study to track spread of COVID-19 in UK population	17/05/2020
R302	Vaccines Manufacturing and Innovation Centre to open 12 months early	17/05/2020
R303	Everyone in the UK with symptoms now eligible for tests	02/06/2020
R304	Trial of rapid COVID-19 test launched in Hampshire	21/05/2020
R305	Antibody tests offered to health & social care staff & patients in England	21/05/2020
R306	Selected NHS patients to access anti-viral drug remdesivir	26/05/2020
R307	UK joins USA in international supercomputer pact for research	28/05/2020
R308	Statements regarding COVID-19 tests evaluated by Public Health England	29/05/2020
R309	Laboratory evaluations of serological assays	29/05/2020

**STAY
ALERT**  **CONTROL
THE VIRUS**  **SAVE
LIVES**

R310	Action taken to halt sales of finger-prick antibody testing kits	29/05/2020
R311	UK reaches COVID-19 testing capacity of 200,000 per day	31/05/2020
R312	Testing data methodology	02/06/2020
R313	UK procurement overview of COVID-19 serology and viral detection testing	03/06/2020
R314	Public Health England assessment of molecular tests	04/06/2020

Transport, travel and UK border controls

R315	Travel advice: guidance for UK citizens travelling overseas	28/05/2020
R316	Safety guidance for towpaths and waterways	Website
R317	Government data methodology for gathering transport use data	28/05/2020
R318	Driver and rider trainers in England, Scotland, and Wales – DVSA guidance	22/04/2020
R319	Statutory guidance for local authorities on managing their road networks	09/05/2020
R320	Temporary road signs for pedestrians, drivers, and cyclists	09/05/2020
R321	Transport Secretary’s oral statement on safer travel guidance	12/05/2020
R322	Transport and travel advice for passengers and those working in transport	23/05/2020
R323	Safer transport guidance for operators	12/05/2020
R324	Recreational general aviation	04/06/2020
R325	Environment Agency waterways: guidance for all users	21/05/2020
R326	New public health measures for all UK border arrivals from 8th June 2020	23/05/2020
R327	Statutory guidance for local authorities to speed up reallocating road space	23/05/2020
R328	MOT centre and tester guidance	27/05/2020
R329	MOTs due from 30th March 2020 extended by six months	27/05/2020
R330	Temporary relaxation of enforcement of drivers’ hours in the EU and UK	29/05/2020
R331	Improving light rail services and cycle facilities at railway stations	29/05/2020
R332	Transport use in Great Britain since 16th March 2020: data across all modes	03/06/2020
R333	Home Secretary’s oral statement to Parliament on border health measures	03/06/2020
R334	How to self-isolate if you arrive in the UK after 8th June 2020	03/06/2020
R335	Travellers exempt from English border rules after 8th June 2020	05/06/2020
R336	Advice for seasonal agricultural workers coming to England	03/06/2020
R337	Face coverings mandatory on public transport in England from 15th June	04/06/2020
R338	Transport operators must give public health information to passengers	05/06/2020



Trials and volunteers

R339 [Volunteering for the National Health Service: Good Samaritan app](#) Website

R340 [COVID-19 detection dogs trial launched](#) 15/05/2020

Voluntary, community and social enterprise organisations

R341 [Financial support for voluntary, community and related organisations](#) 03/06/2020

R342 [Additional funding to support Citizens Advice and Citizens Advice Scotland](#) 23/05/2020

R343 [Reporting serious incidents to the Charity Commission](#) 03/06/2020

World Health Organisation

R344 [World Health Organisation](#) Website