



## Briefing Note 82 - COVID-19 Guidance

As at 09:00 Monday 8<sup>th</sup> June 2020

### A. Headline UK announcements on Sunday 7<sup>th</sup> June 2020

#### Item

- A1 [Testing kits offered to every care home for over-65s or those with dementia \[England\]](#)
- A2 [Travellers exempt from UK border rules in England, Scotland and Northern Ireland](#)
- A3 [Business Secretary launches working groups to unleash Britain's growth potential](#)

### B. Data sources

#### Sources of rolling data

- B1 [UK statistics: \(a\) recorded deaths 40,542 \(+77\) \(b\) positive tests 286,194 \(+1,326\)](#)
- B2 [UK government COVID-19 data tracker](#)
- B3 [Office for National Statistics \(ONS\): analysis of COVID-19 data](#)
- B4 [Government Office for Science: The R number \[weekly update\]](#)
- B5 [National COVID-19 surveillance reports \[Public Health England\]](#)

### C. Devolved administrations

#### Information for Scotland, Wales and Northern Ireland

- C1 [Information about COVID-19 and its impact on Scotland](#)
- C2 [Information about COVID-19 and its impact on Wales](#)
- C3 [Information about COVID-19 and its impact on Northern Ireland](#)

### D. Commentary

There was no daily ministerial media briefing on Sunday 7<sup>th</sup> June 2020. The government has decided to reduce the seven-day briefing schedule to five a week, from Monday to Friday.

[The Health Protection \(Coronavirus, Public Health Information for Passengers travelling to England\) Regulations 2020](#) come into force today, Monday 8<sup>th</sup> June 2020. The new regulations cover international travel by sea, air or rail and require transport operators to ensure that passengers travelling to England from outside the [common travel area](#) are provided with public health information throughout the passenger journey. It is expected that complementary measures will be put in place in Northern Ireland, Scotland and Wales.

**STAY ALERT** ▶ **CONTROL THE VIRUS** ▶ **SAVE LIVES**

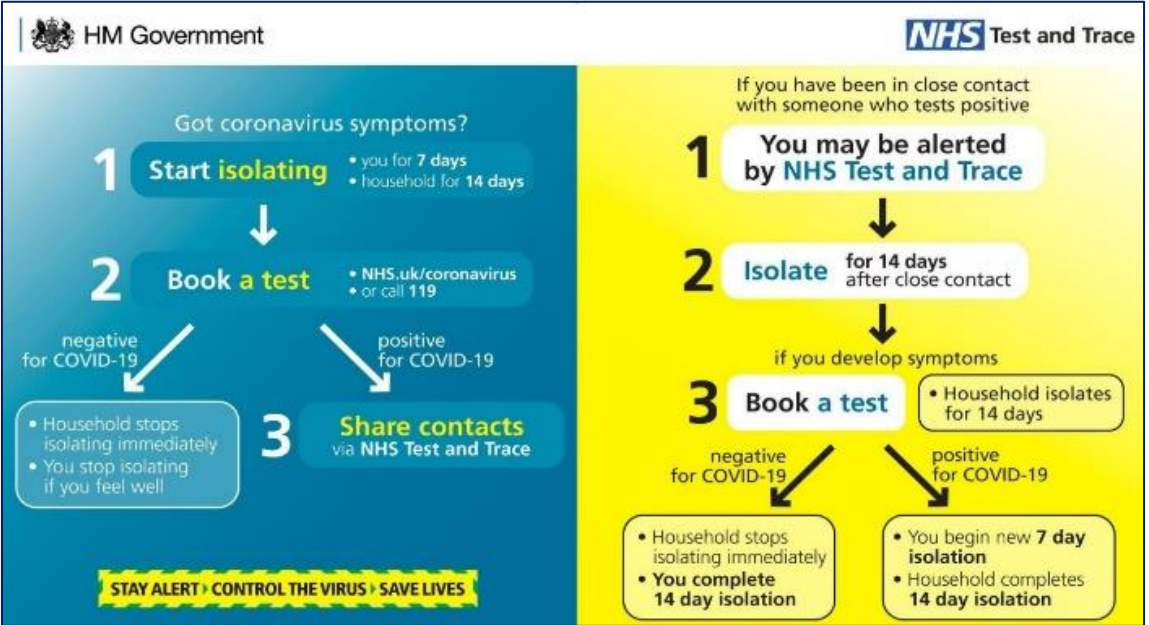

Prepared by Tony Thompson 09:00, Monday 8<sup>th</sup> June 2020  
 (+44) 7706 112416 [tony.thompson@otho.uk](mailto:tony.thompson@otho.uk)



**STAY  
ALERT** ► **CONTROL  
THE VIRUS** ► **SAVE  
LIVES**

## Annex

### RESOURCES: UK government guidance and related advice

REF	DOCUMENTS and OTHER SOURCES OF GUIDANCE	DATE
<b>RECOVERY PLANNING</b>		
R1	<a href="#">OUR PLAN TO REBUILD: The UK Government’s COVID-19 Recovery Strategy</a>	11/05/2020
R2	<a href="#">UK Government’s Recovery Strategy: Large print version</a>	12/05/2020
R3	<a href="#">Working safely during coronavirus [searchable online manual]</a>	29/05/2020
R4	<a href="#">Working safely in construction and other outdoor work</a>	11/05/2020
R5	<a href="#">Working safely in factories, plants, and warehouses</a>	11/05/2020
R6	<a href="#">Working safely in laboratories and research facilities</a>	11/05/2020
R7	<a href="#">Working safely in offices and contact centres</a>	25/05/2020
R8	<a href="#">Working safely in other people’s home</a>	11/05/2020
R9	<a href="#">Working safely in restaurants offering takeaway or delivery</a>	11/05/2020
R10	<a href="#">Working safely in shops and branches</a>	11/05/2020
R11	<a href="#">Working safely in or from a vehicle</a>	11/05/2020
R12	<a href="#">Safer public places – urban centres and green spaces</a>	13/05/2020
R13	<a href="#">Five roadmap taskforces to plan how to reopen closed sectors</a>	13/05/2020
R14	<a href="#">Guidance for moving home safely in England</a>	21/05/2020
R15	<a href="#">Safe working in education, childcare and children’s social care</a>	14/05/2020
R16	<a href="#">New taskforce developing plans to reopen places of worship</a>	15/05/2020
R17	<a href="#">London Transition Board to be set up to manage London’s recovery</a>	23/05/2020
R18	<a href="#">Guidance on accessing green spaces safely</a>	23/05/2020
R19	<a href="#">Reopening High Streets Safely Fund guidance: Version 2 [29<sup>th</sup> May 2020]</a>	29/05/2020
R20	<a href="#">Planning guide for reopening early years and childcare settings in England</a>	25/05/2020
R21	<a href="#">Guidance for secondary schools preparing to open on 15<sup>th</sup> June 2020</a>	04/06/2020
R22	<a href="#">Supporting children &amp; young people with SEND at school opening on 1<sup>st</sup> June</a>	26/05/2020
R23	<a href="#">Six people can now meet outside under new measures to ease lockdown</a>	01/06/2020
R24	<a href="#">Terms of reference for Ministerial University Research taskforce</a>	28/05/2020
R25	<a href="#">Guidance on the phased return of sport and recreation</a>	30/05/2020
R26	<a href="#">Elite sport: guidance on return to domestic competition</a>	30/05/2020

**STAY  
ALERT**  **CONTROL  
THE VIRUS**  **SAVE  
LIVES**

R27	<a href="#">Guidance on accessing green spaces safely</a>	01/06/2020
R28	<a href="#">Actions for education &amp; childcare settings for wider reopening on 1<sup>st</sup> June</a>	01/06/2020
R29	<a href="#">National Framework for Prison Regimes and Services</a>	02/06/2020
R30	<a href="#">Probation Service Roadmap to Recovery</a>	02/06/2020
<b>Accommodation providers</b>		
R31	<a href="#">Guidance for accommodation providers</a>	05/06/2020
<b>Adult social care</b>		
R32	<a href="#">Admission and care of residents in care homes [under review]</a>	02/04/2020
R33	<a href="#">Changes to Care Act 2014 allowing local authorities to prioritise care</a>	20/05/2020
R34	<a href="#">How to work safely in care homes</a>	27/04/2020
R35	<a href="#">Dedicated app for social care workers</a>	06/05/2020
R36	<a href="#">Health and wellbeing of the adult social care workforce</a>	11/05/2020
R37	<a href="#">Care homes support package</a>	22/05/2020
R38	<a href="#">Infection Control Fund launched to fight spread of infection in care homes</a>	15/05/2020
R39	<a href="#">Allocation table for the Infection Control Fund for adult social care</a>	18/05/2020
R40	<a href="#">Providing personal home care [Frequently Asked Questions]</a>	22/05/2020
R41	<a href="#">Statistics report: outbreaks in care homes in England [Management Data]</a>	04/06/2020
<b>Business and other venues – directions to close</b>		
R42	<a href="#">Designated power to issue fixed penalty notices by local authorities</a>	23/04/2020
<b>Business support and employment</b>		
R43	<a href="#">Guidance for employees, employers and businesses</a>	29/05/2020
R44	<a href="#">Are you covered under the Coronavirus Job Retention Scheme?</a>	05/06/2020
R45	<a href="#">Claiming wages through the Coronavirus Job Retention Scheme</a>	05/06/2020
R46	<a href="#">Grant funding scheme: guidance for local authorities – version 5</a>	24/04/2020
R47	<a href="#">Guidance for businesses on grant funding schemes: Version 5</a>	24/04/2020
R48	<a href="#">Expanded retail discount 2020-2021: guidance for local authorities</a>	02/04/2020
R49	<a href="#">Grant payments made to businesses by local authority area in England</a>	02/06/2020
R50	<a href="#">Procurement guidance to public bodies on payment of their suppliers</a>	13/05/2020
R51	<a href="#">Increase to Working Tax Credits with effect from 6<sup>th</sup> April 2020</a>	07/04/2020
R52	<a href="#">Guidance: employers claiming under the Job Retention Scheme (version 4)</a>	11/05/2020
R53	<a href="#">Financial support for businesses: Headline terms for ‘Future Fund’</a>	19/04/2020
R54	<a href="#">Online support tool for employers and the self-employed</a>	Website



R55	<a href="#"><u>Business Improvement Districts to receive £6.1 million funding</u></a>	01/05/2020
R56	<a href="#"><u>Treasury Direction: Self-Employment Income Support Scheme</u></a>	30/04/2020
R57	<a href="#"><u>Bounce Back Loan Scheme: Letter from Chancellor to accredited lenders</u></a>	01/05/2020
R58	<a href="#"><u>Top-up discretionary business grant fund scheme for small businesses</u></a>	02/05/2020
R59	<a href="#"><u>Tax credits customers to be paid even if working less hours</u></a>	04/05/2020
R60	<a href="#"><u>How to apply for a Bounce Back Loan</u></a>	Website
R61	<a href="#"><u>Business rates revaluation postponed until 2021</u></a>	06/05/2020
R62	<a href="#"><u>New funding to support dairy farmers</u></a>	06/05/2020
R63	<a href="#"><u>Chancellor extends Coronavirus Job Retention Scheme until October 2020</u></a>	12/05/2020
R64	<a href="#"><u>Business support through Trade Credit Insurance guarantee</u></a>	13/05/2020
R65	<a href="#"><u>Business support funding: guidance on Local Authority Discretionary Fund</u></a>	13/05/2020
R66	<a href="#"><u>COVID-19 Statutory Sick Pay Rebate Scheme for employers [26/05/2020]</u></a>	19/05/2020
R67	<a href="#"><u>£40 million boost for cutting-edge start-ups</u></a>	20/05/2020
R68	<a href="#"><u>Capacity Market consultation: government response to consultation</u></a>	20/05/2020
R69	<a href="#"><u>Government data on funding to support businesses and self-employed</u></a>	21/05/2020
R70	<a href="#"><u>Monitoring emissions from some environmental permitting activities</u></a>	22/05/2020
R71	<a href="#"><u>Treasury Direction modifying the Coronavirus Job Retention Scheme</u></a>	23/05/2020
R72	<a href="#"><u>How employers can use the Coronavirus Statutory Sick Pay Rebate Scheme</u></a>	29/05/2020
R73	<a href="#"><u>Help and support for businesses</u></a>	02/06/2020
R74	<a href="#"><u>Videos explaining support under Coronavirus Job retention Scheme</u></a>	02/06/2020
R75	<a href="#"><u>Applications for the Coronavirus Local Authority Discretionary Grants Fund</u></a>	29/05/2020
R76	<a href="#"><u>Information for farmers, landowners and rural businesses</u></a>	29/05/2020
R77	<a href="#"><u>Coronavirus Job Retention Scheme: HMRC Collection of Guidance</u></a>	05/06/2020
R78	<a href="#"><u>Self-Employment Support Scheme and furlough scheme extended</u></a>	29/05/2020
R79	<a href="#"><u>Draft legislation consultation: taxation of COVID-19 support payments</u></a>	30/05/2020
R80	<a href="#"><u>Changes to the Coronavirus Job Retention Scheme</u></a>	30/05/2020
R81	<a href="#"><u>Changes to the Self-Employment Income Support Scheme</u></a>	30/05/2020
R82	<a href="#"><u>Updated guidance for employers to check on furloughing arrangements</u></a>	30/05/2020
R83	<a href="#"><u>Letter from the Social Security Advisory Committee</u></a>	27/05/2020
R84	<a href="#"><u>Trade Credit Insurance backed by £10 billion government guarantee</u></a>	04/06/2020
R85	<a href="#"><u>Support from Business Representative Organisations and trade bodies</u></a>	04/06/2020
R86	<a href="#"><u>Guidance for Companies House customers, employees and suppliers</u></a>	04/06/2020

**STAY  
ALERT**      **CONTROL  
THE VIRUS**      **SAVE  
LIVES**

R87   [Coronavirus Job Retention Scheme: guidance for research organisations](#)   06/06/2020

**Children and young people**

R88   [Guidance on vulnerable children and young people](#)   15/05/2020

R89   [Guidance for parents & carers on looking after mental health of children](#)   21/04/2020

R90   [Guidance for children’s social care services](#)   06/05/2020

R91   [Funding to support children with special needs](#)   19/05/2020

**Construction sites**

R92   [Construction Leadership Council](#)   Website

R93   [Construction site operating procedures: version 4](#)   18/05/2020

R94   [Charter for Safe Working Practice](#)   13/05/2020

R95   [Working safely in construction - video](#)   13/05/2020

R96   [Construction Industry Roadmap to Recovery](#)   01/06/2020

**Deaths and bereavement**

R97   [Guidance for care of the deceased](#)   15/05/2020

R98   [Directions to councils to allow family members to attend funerals](#)   17/04/2020

R99   [Guidance to local authorities in England on local death management](#)   April 2020

R100   [Guidance for managing a funeral during the pandemic](#)   19/04/2020

R101   [Collection of guidance for those involved in managing deaths](#)   21/04/2020

R102   [Information leaflet for the bereaved](#)   28/05/2020

R103   [Public Health England Data Series on Deaths in People with COVID-19](#)   29/04/2020

R104   [New daily reporting for all deaths in England \(press release\)](#)   29/04/2020

R105   [Chief Coroner’s Note 34 – guidance for coroners](#)   26/03/2020

R106   [Chief Coroner’s Note 35 – hearings during the pandemic](#)   27/03/2020

R107   [Chief Coroner’s Note 36 – Coronavirus Act: provisions relevant to coroners](#)   30/03/2020

R108   [Chief Coroner’s Note 37 and possible exposure in the workplace](#)   28/04/2020

R109   [Verification of deaths in times of emergency](#)   05/05/2020

R110   [Local death management: templates for use by local authorities in England](#)   15/05/2020

R111   [Process for informing government of the death of a worker in social care](#)   20/05/2020

R112   [Analysis of death registrations NOT associated with COVID-19](#)   05/06/2020

**Education – downloadable resources**

R113   [BBC Bitesize: support for students in primary and secondary schools](#)   Website

R114   [Oak National Academy: an online teaching resource for teachers](#)   Website



R115	<a href="#">Oak National Academy: downloadable Schools Pack for remote teaching</a>	Website
<b>Education – education settings and vocational training</b>		
R116	<a href="#">Collection of guidance for schools and other educational settings</a>	04/06/2020
R117	<a href="#">Information for parents &amp; carers about schools &amp; other settings</a>	02/06/2020
R118	<a href="#">Actions for schools and councils during the pandemic</a>	01/06/2020
R119	<a href="#">Actions for schools during the temporary closure of schools in England</a>	03/06/2020
R120	<a href="#">Safeguarding guidance for schools, colleges, and other premises in England</a>	20/05/2020
R121	<a href="#">Guidance for further education colleges and providers</a>	29/05/2020
R122	<a href="#">Guidance for head teachers on awarding qualifications in summer 2020</a>	15/05/2020
R123	<a href="#">Guidance for teachers, students, parents, and carers on educational grades</a>	15/05/2020
R124	<a href="#">Free school meals guidance</a>	28/05/2020
R125	<a href="#">Guidance for apprentices, employers, training providers and assessors</a>	02/06/2020
R126	<a href="#">Funding to support schools with exceptional costs</a>	07/04/2020
R127	<a href="#">Cancellation of GCSEs, AS and A levels: Frequently Asked Questions</a>	22/05/2020
R128	<a href="#">Special schools managing children with complex needs (SEND)</a>	26/05/2020
R129	<a href="#">Induction for newly qualified teachers</a>	01/05/2020
R130	<a href="#">Actions for higher education providers and support for universities</a>	21/05/2020
R131	<a href="#">International travel advice for educational settings</a>	05/05/2020
R132	<a href="#">Awarding qualifications in 2020: Ofqual update following consultation</a>	06/05/2020
R133	<a href="#">School attendance of children and teachers since 23<sup>rd</sup> March 2020</a>	02/06/2020
R134	<a href="#">Examples of remote education practice from schools &amp; academies</a>	21/05/2020
R135	<a href="#">Vocational and technical qualifications in 2020: guidance for centres</a>	15/05/2020
R136	<a href="#">Planning guide for primary schools reopening in England from 1<sup>st</sup> June 2020</a>	04/06/2020
R137	<a href="#">Awarding qualifications in England in summer 2020 [updated documents]</a>	23/05/2020
R138	<a href="#">Consultation decisions on vocational &amp; technical qualifications in 2020</a>	23/05/2020
R139	<a href="#">Consultation: extra exam series in autumn 2020 [closes 8<sup>th</sup> June 2020]</a>	23/05/2020
R140	<a href="#">SAGE assessment of the impact of children returning to school</a>	23/05/2020
R141	<a href="#">Financial support for education, early years and children’s social care</a>	27/05/2020
R142	<a href="#">Tier 4 sponsors, migrants &amp; short-term students on temporary concessions</a>	01/06/2020
R143	<a href="#">Temporary student number controls</a>	01/06/2020
R144	<a href="#">Actions for early years and childcare providers [England]</a>	02/06/2020
R145	<a href="#">School governance update</a>	04/06/2020

**STAY**   **CONTROL**   **SAVE**  
**ALERT**   **THE VIRUS**   **LIVES**

R146 [Universities Minister sets out support for international students](#) 06/06/2020

**Food hygiene**

R147 [Guidance for consumers on how to maintain food hygiene](#) 25/04/2020

**Glossary of terms used in UK government guidance**

R148 [Glossary](#) 21/05/2020

**Government planning and coordination of UK response to COVID-19**

R149 [Government planning & response coordination: exchange of letters](#) 23/05/2020

**Healthcare professionals and hospital settings**

R150 [Background information \(epidemiology, virology, and clinical features\)](#) 05/06/2020

R151 [Collection of guidance for healthcare professionals and others](#) 02/06/2020

R152 [Management of exposed healthcare workers, patients and care residents](#) 06/06/2020

R153 [Guidance for ambulance trusts](#) 18/05/2020

R154 [Guidance for first responders](#) 18/05/2020

R155 [Guidance for taking swab samples](#) 23/04/2020

R156 [Infection prevention and control](#) 23/05/2020

R157 [Hospital discharge – collection of guidance](#) 13/05/2020

R158 [Hospital discharge service requirements](#) 19/03/2020

R159 [Hospital discharge patient leaflet](#) 19/03/2020

R160 [When you leave hospital to go home - leaflet](#) 13/05/2020

R161 [Leaving hospital to go to a care home - leaflet](#) 13/05/2020

R162 [Infection control precautions when discharging from hospital to home](#) 20/05/2020

R163 [NHS volunteers extend support to frontline health and social care staff](#) 06/06/2020

**Homecare (domiciliary care)**

R164 [PPE for care workers delivering home care in England](#) 30/04/2020

R165 [Putting on PPE for home carers](#) 30/04/2020

R166 [Taking off PPE for home carers](#) 30/04/2020

R167 [Over one million food boxes delivered to those most at risk in England](#) 06/05/2020

R168 [Guidance for people who receive direct payments for care and support](#) 07/05/2020

**Immigration and borders**

R169 [Guidance for those affected by changes to UK immigration & borders](#) 26/05/2020

R170 [Official statistics relating to the immigration system during COVID-19](#) 28/05/2020



**STAY  
ALERT**  **CONTROL  
THE VIRUS**  **SAVE  
LIVES**

International		
R171	<a href="#">Guidance for UK businesses trading internationally</a>	24/04/2020
R172	<a href="#">UK financial assistance to help reduce mass infections in other countries</a>	12/04/2020
R173	<a href="#">How the FCO processes your data if you apply for an emergency loan</a>	26/06/2018
R174	<a href="#">The British Gurkhas rescue Brits stranded in Nepal (video)</a>	07/05/2020
R175	<a href="#">Attestation forms for travel to and within France</a>	14/05/2020
R176	<a href="#">UK aid for charities and NGOs fighting COVID-19 in the developing world</a>	15/05/2020
R177	<a href="#">Financial assistance abroad: emergency living costs loans</a>	22/05/2020
R178	<a href="#">Essential international travel advice</a>	22/05/2020
R179	<a href="#">FCO areas of international research interest 2020 relating to COVID-19</a>	02/06/2020
Laboratories		
R180	<a href="#">Guidance for organisations with laboratory testing capability</a>	09/04/2020
R181	<a href="#">Guidance for sampling and for diagnostic laboratories</a>	02/06/2020
Laws, legal and regulations		
R182	<a href="#">Coronavirus Act 2020</a>	25/03/2020
R183	<a href="#">Coronavirus Act 2020: table setting out the status of each measure</a>	07/05/2020
R184	<a href="#">Coronavirus Act 2020: first two-monthly report on active powers</a>	29/05/2020
R185	<a href="#">Health Protection (Coronavirus) Regulations 2020</a>	10/02/2020
R186	<a href="#">Health Protection (Coronavirus, Restrictions)(England) Regulations 2020</a>	26/03/2020
R187	<a href="#">Domestic Abuse Bill</a>	03/03/2020
R188	<a href="#">The Adoption and Children (Coronavirus)(Amendment) Regulations 2020</a>	24/04/2020
R189	<a href="#">HSE guidance on RIDDOR reporting of COVID-19</a>	Website
R190	<a href="#">Video enabled criminal proceedings: guidance for defence practitioners</a>	01/06/2020
R191	<a href="#">Health Protection (Coronavirus, Public Health Info for Passengers) Regs</a>	08/06/2020
Life assurance scheme for NHS and social care workers [England]		
R192	<a href="#">NHS &amp; Social Care Coronavirus Life Assurance Scheme</a>	Website
Local authorities		
R193	<a href="#">Guidance to local authorities for controlling fraud</a>	March 2020
R194	<a href="#">Council tax: guidance for local authorities on the hardship fund</a>	March 2020
R195	<a href="#">Guidance to local authorities in England on prioritising waste collections</a>	03/06/2020
R196	<a href="#">Postponement of elections</a>	06/04/2020
R197	<a href="#">Mitigating impacts on Gypsy and traveller Communities</a>	01/05/2020

**STAY  
ALERT** ► **CONTROL  
THE VIRUS** ► **SAVE  
LIVES**

R198	<a href="#">25 local councils pledge to continue vital residential building safety work</a>	06/05/2020
R199	<a href="#">Dame Louise Casey asks community partners to help solve rough sleeping</a>	26/05/2020
R200	<a href="#">Emergency active travel funds: Local authority allocations</a>	29/05/2020
R201	<a href="#">Guidance for local government</a>	01/06/2020
R202	<a href="#">Rough sleeper accommodation survey data: May 2020</a>	03/06/2020

#### Medicines and healthcare products

R203	<a href="#">Medicines &amp; Healthcare Products Regulatory Agency (MHRA) : collection</a>	05/06/2020
------	---	------------

#### Mental health and related support

R204	<a href="#">Mental health helplines</a>	Website
R205	<a href="#">Support and guidance for those suffering with mental health issues</a>	31/03/2020
R206	<a href="#">Easy-read guide: looking after your feelings and body</a>	March 2020
R207	<a href="#">Health and social care staff who care for people lacking mental capacity</a>	29/05/2020
R208	<a href="#">Samaritans</a>	Website
R209	<a href="#">Young Minds</a>	Website
R210	<a href="#">Mental Health UK</a>	Website
R211	<a href="#">Every Mind Matters</a>	Website
R212	<a href="#">FRONTLINE: support for health, care, emergency and key workers</a>	Website

#### Military Aid to the Civilian Authorities (MACA)

R213	<a href="#">COVID Support Force: The MOD's contribution to the COVID-19 response</a>	01/06/2020
------	--	------------

#### Office for Budget Responsibility (OBR)

R214	<a href="#">Coronavirus analysis and implications for the UK economy</a>	Website
------	--	---------

#### Personal protective equipment (PPE)

R215	<a href="#">PPE use for aerosol generating procedures</a>	10/04/2020
R216	<a href="#">PPE use for non-aerosol generating procedures</a>	08/04/2020
R217	<a href="#">Management of exposed healthcare workers and patients in hospitals</a>	04/06/2020
R218	<a href="#">Coronavirus Personal Protective Equipment (PPE) Hub</a>	21/05/2020
R219	<a href="#">Personal Protective Equipment (PPE) Plan</a>	10/04/2020
R220	<a href="#">VAT removed from PPE purchases for three months (press release)</a>	30/04/2020
R221	<a href="#">Millions more items of PPE to be provided through business partnerships</a>	09/05/2020
R222	<a href="#">70 million face masks for NHS and care workers through new industry deal</a>	15/05/2020
R223	<a href="#">Cleansing and PPE waste at a healthcare management facility: RPS 01</a>	27/05/2020
R224	<a href="#">Major boost for supply of PPE</a>	26/05/2020



R225	<a href="#">Personal Protective Equipment Portal – how to order emergency supplies</a>	05/06/2020
R226	<a href="#">Face masks and coverings to be worn by all NHS staff and hospital visitors</a>	05/06/2020
R227	<a href="#">New UK deals will bring millions more PPE supplies to frontline</a>	06/06/2020

**Procurement policy guidance to public bodies**

R228	<a href="#">Payment to suppliers of public bodies</a>	19/05/2020
------	---	------------

**Public information**

R229	<a href="#">Coronavirus: action plan – A guide to what you can expect across the UK</a>	03/03/2020
R230	<a href="#">Guidance for everyone</a>	01/06/2020
R231	<a href="#">Guidance for households with possible coronavirus infection</a>	28/05/2020
R232	<a href="#">Parliamentary Inquiry by Parliamentary Women &amp; Equalities Committee</a>	30/03/2020
R233	<a href="#">Prime Minister’s letter to the nation</a>	23/03/2020
R234	<a href="#">Coronavirus public information leaflet</a>	23/03/2020
R235	<a href="#">Coronavirus easy-read public information leaflet</a>	April 2020
R236	<a href="#">Frequently asked questions: what you can and cannot do</a>	05/06/2020
R237	<a href="#">Video explanation about the rate of infection value known as ‘R’</a>	01/02/2020
R238	<a href="#">British Sign Language COVID-19 information accessible via SIGNHEALTH</a>	Website
R239	<a href="#">Emergency funding to support most vulnerable in society</a>	02/05/2020
R240	<a href="#">List of critical workers who can send their children to school</a>	14/05/2020
R241	<a href="#">Statement by the Prime Minister explaining how restrictions will be eased</a>	10/05/2020
R242	<a href="#">Staying alert and safe (social distancing)</a>	04/06/2020
R243	<a href="#">Staying safe outside your home</a>	05/06/2020
R244	<a href="#">How to make and wear a cloth face covering</a>	04/06/2020
R245	<a href="#">Prime Minister’s article in the Mail on Sunday (17<sup>th</sup> May 2020)</a>	17/05/2020
R246	<a href="#">Anosmia added to key COVID-19 symptoms</a>	18/05/2020
R247	<a href="#">Health Secretary’s oral statement to Parliament</a>	18/05/2020
R248	<a href="#">Government letter to all social housing residents in England</a>	18/05/2020
R249	<a href="#">Millions are benefitting from government support schemes</a>	19/05/2020
R250	<a href="#">‘Pick for Britain’ website for UK harvesting jobs</a>	Website
R251	<a href="#">Staying safe: social distancing guidance for young people [24<sup>th</sup> May 2020]</a>	24/05/2020
R252	<a href="#">Searching for archaeological finds in England during COVID-19</a>	26/05/2020
R253	<a href="#">Keeping court and tribunal buildings safe, secure and clean</a>	27/05/2020
R254	<a href="#">Answers to public questions at daily ministerial media briefings</a>	02/06/2020

**STAY ALERT** ► **CONTROL THE VIRUS** ► **SAVE LIVES**

R255	<a href="#">Regulating the waste industry during the pandemic</a>	28/05/2020
R256	<a href="#">Advice for smokers and vapers</a>	29/05/2020
R257	<a href="#">Shielding and protecting people who are clinically extremely vulnerable</a>	05/06/2020
R258	<a href="#">Environment Agency update</a>	02/06/2020
R259	<a href="#">Review of disparities in risks and outcomes of COVID-19 [PHE Review]</a>	02/06/2020
R260	<a href="#">Next steps on work for COVID-19 disparities via government Equalities Hub</a>	04/06/2020
R261	<a href="#">Changes to Veterans UK services</a>	04/06/2020
R262	<a href="#">Infection Survey pilot: England, 5<sup>th</sup> June 2020</a>	05/06/2020
R263	<a href="#">The social impacts on Great Britain: Opinions and Lifestyle Survey 28-31 May</a>	05/06/2020

#### Rapidly Manufactured Ventilator System Project

R264	<a href="#">Indemnities granted to manufacturers</a>	April 2020
------	--	------------

#### Renting and landlords

R265	<a href="#">Guidance for landlords and tenants [England]</a>	01/06/2020
R266	<a href="#">Guidance for local authorities for enforcing property standards [England]</a>	01/06/2020
R267	<a href="#">Technical guidance for landlords on eviction notices [England]</a>	01/06/2020
R268	<a href="#">Ban on evicting renters extended until 23<sup>rd</sup> August 2020</a>	06/06/2020

#### Rough sleepers

R269	<a href="#">Dame Louise Casey to lead government task force on rough sleeping</a>	02/05/2020
R270	<a href="#">Charities to benefit from financial support for rough sleepers</a>	06/06/2020

#### Scientific advice

R271	<a href="#">Scientific Advisory Group for Emergencies (SAGE): COVID-19 guidance</a>	Website
R272	<a href="#">Scientific Advisory Group for Emergencies (SAGE) membership</a>	07/05/2020
R273	<a href="#">Collection of scientific evidence supporting the UK government response</a>	Website
R274	<a href="#">Overview of scientific advice published by Department for Education</a>	15/05/2020
R275	<a href="#">Chief Scientific Adviser's Sunday Telegraph article [31<sup>st</sup> May 2020]</a>	31/05/2020
R276	<a href="#">UK's science-led international collaborations [article]</a>	02/06/2020

#### Security

R277	<a href="#">Guidance on cyber security and home working</a>	02/04/2020
R278	<a href="#">'Silent Solution' – how to call the police by mobile if you cannot speak</a>	07/04/2019
R279	<a href="#">Funding for domestic abuse and sexual violence support services</a>	29/05/2020
R280	<a href="#">Thinkuknow programme to protect children when using devices online</a>	Website
R281	<a href="#">Domestic abuse safe accommodation: emergency support fund</a>	07/05/2020

**STAY  
ALERT** ► **CONTROL  
THE VIRUS** ► **SAVE  
LIVES**

R282	<a href="#">Countering online child sexual exploitation and abuse during the pandemic</a>	08/05/2020
R283	<a href="#">Voluntary Principles to counter online child sexual exploitation and abuse</a>	08/05/2020
R284	<a href="#">Over 100 frontline domestic abuse charities given government funding</a>	05/06/2020
<b>Staying at home and away from others (social distancing)</b>		
R285	<a href="#">Measures to protect people at higher risk from Coronavirus</a>	18/05/2020
R286	<a href="#">Easy-read guide on protecting extremely vulnerable people</a>	March 2020
R287	<a href="#">How to help safely: guidance</a>	23/04/2020
<b>Test and Trace Service</b>		
R288	<a href="#">Government launches NHS Track and Trace service [Press Release]</a>	27/05/2020
R289	<a href="#">NHS Test and Trace: workplace guidance</a>	27/05/2020
R290	<a href="#">NHS Test and Trace: how it works</a>	27/05/2020
R291	<a href="#">Testing data: letter from Health Secretary to Office for Statistics Regulation</a>	27/05/2020
R292	<a href="#">Contacts of people with COVID-19 who do not live with the person</a>	01/06/2020
R293	<a href="#">NHS Test and Trace Service in England: video explaining how it works</a>	28/05/2020
R294	<a href="#">Public Health England's response to Sunday Telegraph leader column</a>	31/05/2020
<b>Testing and vaccines</b>		
R295	<a href="#">Status Tracker: tell the NHS about your experience of coronavirus</a>	Website
R296	<a href="#">UK Government Testing Strategy: Scaling up our testing programmes</a>	04/04/2020
R297	<a href="#">Guidance on COVID-19 testing for frontline workers who are self-isolating</a>	05/06/2020
R298	<a href="#">Getting tested: guidance for who can be tested [England]</a>	05/06/2020
R299	<a href="#">Booking tests: User guide for essential workers in England with symptoms</a>	30/04/2020
R300	<a href="#">Mobile testing units to test frontline workers</a>	26/04/2020
R301	<a href="#">Drug trials could be fast-tracked through new clinical trial initiative</a>	29/04/2020
R302	<a href="#">Testing for coronavirus: privacy information</a>	03/06/2020
R303	<a href="#">New biological reagent available to support global diagnostic testing</a>	06/05/2020
R304	<a href="#">New online portal for care homes to arrange testing for staff and residents</a>	11/05/2020
R305	<a href="#">Government expands team to roll out test and trace programme</a>	12/05/2020
R306	<a href="#">Patients severely ill with Covid-19 to have their genetic code studied</a>	13/05/2020
R307	<a href="#">How tests and testing kits for COVID-19 work</a>	05/06/2020
R308	<a href="#">Major long-term study to track spread of COVID-19 in UK population</a>	17/05/2020
R309	<a href="#">Vaccines Manufacturing and Innovation Centre to open 12 months early</a>	17/05/2020

**STAY  
ALERT** ► **CONTROL  
THE VIRUS** ► **SAVE  
LIVES**

R310	<a href="#">Everyone in the UK with symptoms now eligible for tests</a>	02/06/2020
R311	<a href="#">Trial of rapid COVID-19 test launched in Hampshire</a>	21/05/2020
R312	<a href="#">Antibody tests offered to health &amp; social care staff &amp; patients in England</a>	21/05/2020
R313	<a href="#">Selected NHS patients to access anti-viral drug remdesivir</a>	26/05/2020
R314	<a href="#">UK joins USA in international supercomputer pact for research</a>	28/05/2020
R315	<a href="#">Statements regarding COVID-19 tests evaluated by Public Health England</a>	29/05/2020
R316	<a href="#">Laboratory evaluations of serological assays</a>	29/05/2020
R317	<a href="#">Action taken to halt sales of finger-prick antibody testing kits</a>	29/05/2020
R318	<a href="#">UK reaches COVID-19 testing capacity of 200,000 per day</a>	31/05/2020
R319	<a href="#">Testing data methodology</a>	02/06/2020
R320	<a href="#">UK procurement overview of COVID-19 serology and viral detection testing</a>	03/06/2020
R321	<a href="#">Public Health England assessment of molecular tests</a>	04/06/2020

#### Transport, travel and UK border controls

R322	<a href="#">Travel advice: guidance for UK citizens travelling overseas</a>	28/05/2020
R323	<a href="#">Safety guidance for towpaths and waterways</a>	Website
R324	<a href="#">Government data methodology for gathering transport use data</a>	28/05/2020
R325	<a href="#">Driver and rider trainers in England, Scotland, and Wales – DVSA guidance</a>	22/04/2020
R326	<a href="#">Statutory guidance for local authorities on managing their road networks</a>	09/05/2020
R327	<a href="#">Temporary road signs for pedestrians, drivers, and cyclists</a>	09/05/2020
R328	<a href="#">Transport Secretary's oral statement on safer travel guidance</a>	12/05/2020
R329	<a href="#">Transport and travel advice for passengers and those working in transport</a>	23/05/2020
R330	<a href="#">Safer transport guidance for operators</a>	12/05/2020
R331	<a href="#">Recreational general aviation</a>	04/06/2020
R332	<a href="#">Environment Agency waterways: guidance for all users</a>	21/05/2020
R333	<a href="#">New public health measures for all UK border arrivals from 8<sup>th</sup> June 2020</a>	23/05/2020
R334	<a href="#">Statutory guidance for local authorities to speed up reallocating road space</a>	23/05/2020
R335	<a href="#">MOT centre and tester guidance</a>	27/05/2020
R336	<a href="#">MOTs due from 30<sup>th</sup> March 2020 extended by six months</a>	27/05/2020
R337	<a href="#">Temporary relaxation of enforcement of drivers' hours in the EU and UK</a>	29/05/2020
R338	<a href="#">Improving light rail services and cycle facilities at railway stations</a>	29/05/2020
R339	<a href="#">Transport use in Great Britain since 16<sup>th</sup> March 2020: data across all modes</a>	03/06/2020



R340	<a href="#">Home Secretary’s oral statement to Parliament on border health measures</a>	03/06/2020
R341	<a href="#">How to self-isolate if you arrive in the UK after 8<sup>th</sup> June 2020</a>	03/06/2020
R342	<a href="#">Travellers exempt from English border rules after 8<sup>th</sup> June 2020</a>	05/06/2020
R343	<a href="#">Advice for seasonal agricultural workers coming to England</a>	03/06/2020
R344	<a href="#">Face coverings mandatory on public transport in England from 15<sup>th</sup> June</a>	04/06/2020
R345	<a href="#">Transport operators must give public health information to passengers</a>	05/06/2020

**Trials and volunteers**

R346	<a href="#">Volunteering for the National Health Service: Good Samaritan app</a>	Website
R347	<a href="#">COVID-19 detection dogs trial launched</a>	15/05/2020

**Voluntary, community and social enterprise organisations**

R348	<a href="#">Financial support for voluntary, community and related organisations</a>	03/06/2020
R349	<a href="#">Additional funding to support Citizens Advice and Citizens Advice Scotland</a>	23/05/2020
R350	<a href="#">Reporting serious incidents to the Charity Commission</a>	03/06/2020

**World Health Organisation**

R351	<a href="#">World Health Organisation</a>	Website
------	---	---------